



Peerless Pump Company
Indianapolis, IN 46207-7025

VERTICAL SUMP PUMPS TYPE LGL2

SECTION 6130

Page 3

April 25, 1980

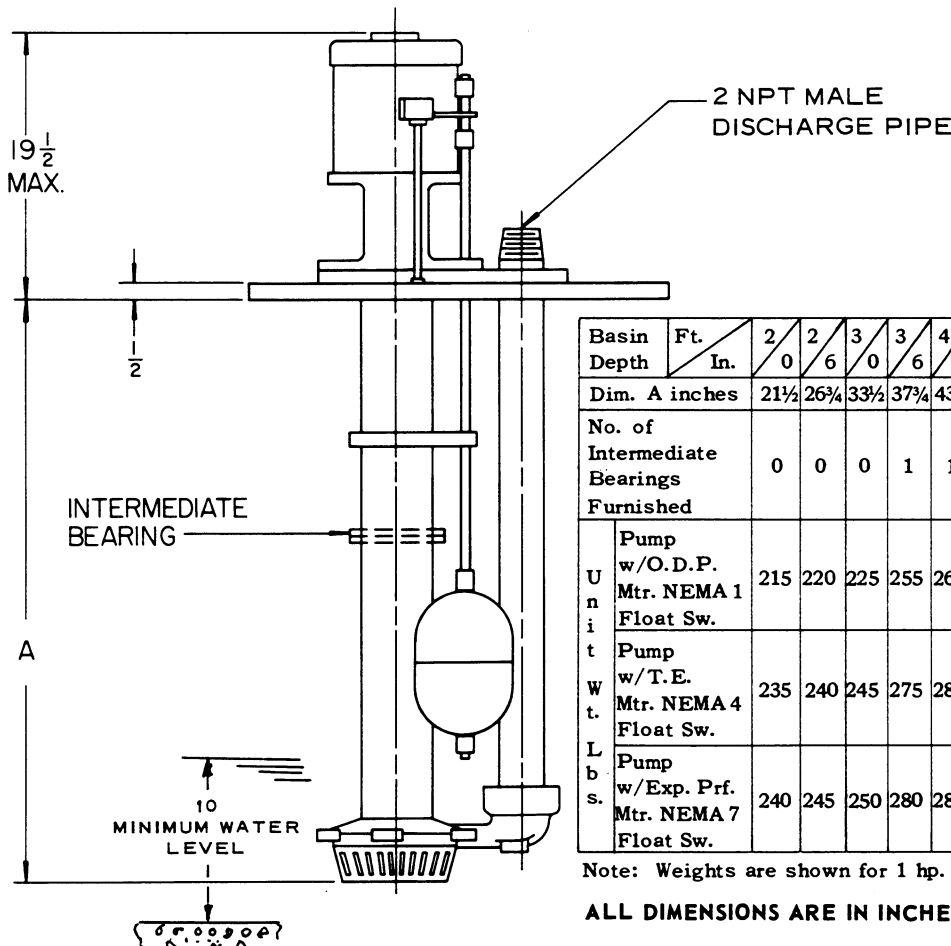
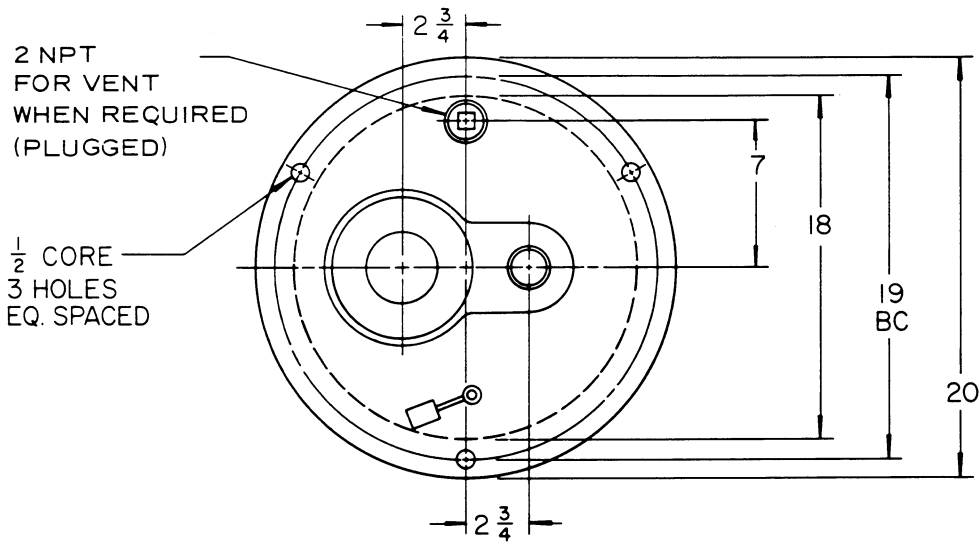

Basin Depth	Ft. In.	2/0	2/6	3/0	3/6	4/0	4/6	5/0	5/6	6/0	6/6	7/0	7/6	8/0	8/6	9/0
Dim. A inches		21½	26¼	33½	37¼	43½	49½	55½	61½	67½	73½	79½	85½	91½	97½	103½
No. of Intermediate Bearings Furnished		0	0	0	1	1	1	1	1	1	2	2	2	2	2	3
Unit Weight Lbs.	Pump w/O.D.P. Mtr. NEMA 1 Float Sw.	215	220	225	255	260	280	285	295	300	330	335	340	350	360	380
	Pump w/T.E. Mtr. NEMA 4 Float Sw.	235	240	245	275	280	300	305	310	315	350	355	360	370	380	400
	Pump w/Exp. Prf. Mtr. NEMA 7 Float Sw.	240	245	250	280	285	305	310	315	320	355	360	365	375	385	405

Note: Weights are shown for 1 hp. (max. mtr. size).

ALL DIMENSIONS ARE IN INCHES

CUSTOMER _____ JOB NAME _____
 P.O. NO. _____ ITEM NO. _____
 S.O. NO. _____ SERIAL NO. _____
 MOTOR MFR. _____ ENCL. _____ FRAME _____ H.P. _____ VOLTS _____ PH. _____ HZ. _____
 PUMP TYPE & SIZE _____ RPM _____ G.P.M. _____ TOTAL HD. FT. _____
 BASIN DIA. _____ BASIN DEPTH _____ TOTAL WEIGHT LBS. _____
 FLOAT SWITCH ENCLOSURE NEMA _____
 CERTIFIED FOR APPROVAL CONSTRUCTION BY _____ DATE _____

SUBJECT TO
CHANGE UNLESS
CERTIFIED FOR
CONSTRUCTION

DT 4845865
Rev. 4-80

VERTICAL SUMP PUMPS
TYPE LB2A

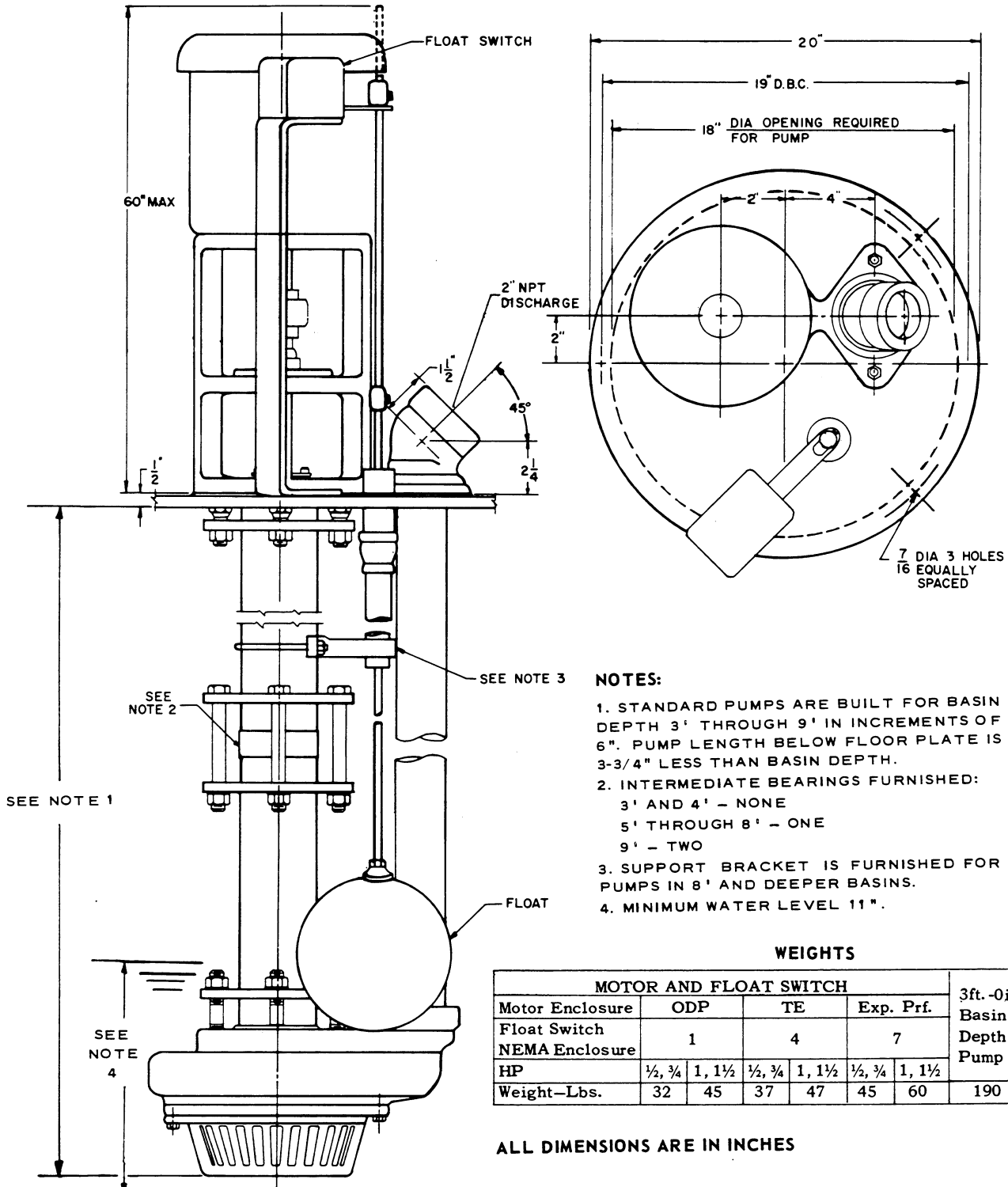

- NOTES:**
1. STANDARD PUMPS ARE BUILT FOR BASIN DEPTH 3' THROUGH 9' IN INCREMENTS OF 6". PUMP LENGTH BELOW FLOOR PLATE IS 3-3/4" LESS THAN BASIN DEPTH.
 2. INTERMEDIATE BEARINGS FURNISHED:
3' AND 4' - NONE
5' THROUGH 8' - ONE
9' - TWO
 3. SUPPORT BRACKET IS FURNISHED FOR PUMPS IN 8' AND DEEPER BASINS.
 4. MINIMUM WATER LEVEL 11".

WEIGHTS

MOTOR AND FLOAT SWITCH							3ft.-0in. Basin Depth Pump	Add for each additional 6 inches
Motor Enclosure	ODP		TE		Exp. Prf.			
Float Switch	1		4		7			
NEMA Enclosure								
HP	1/2, 3/4	1, 1 1/2	1/2, 3/4	1, 1 1/2	1/2, 3/4	1, 1 1/2		
Weight-Lbs.	32	45	37	47	45	60	190	10

ALL DIMENSIONS ARE IN INCHES

CUSTOMER _____ JOB NAME _____
 P.O. NO. _____ ITEM NO. _____
 S.O. NO. _____ SERIAL NO. _____
 MOTOR MFR. _____ ENCL. _____ FRAME _____ H.P. _____ VOLTS _____ PH. _____ HZ. _____
 PUMP TYPE & SIZE _____ RPM _____ G.P.M. _____ TOTAL HD. FT. _____
 BASIN DIA. _____ BASIN DEPTH _____ TOTAL WEIGHT LBS. _____
 FLOAT SWITCH ENCLOSURE NEMA _____
 CERTIFIED FOR APPROVAL CONSTRUCTION BY _____ DATE _____

SUBJECT TO CHANGE
UNLESS CERTIFIED
FOR CONSTRUCTION



VERTICAL SUMP PUMPS TYPE LH2A

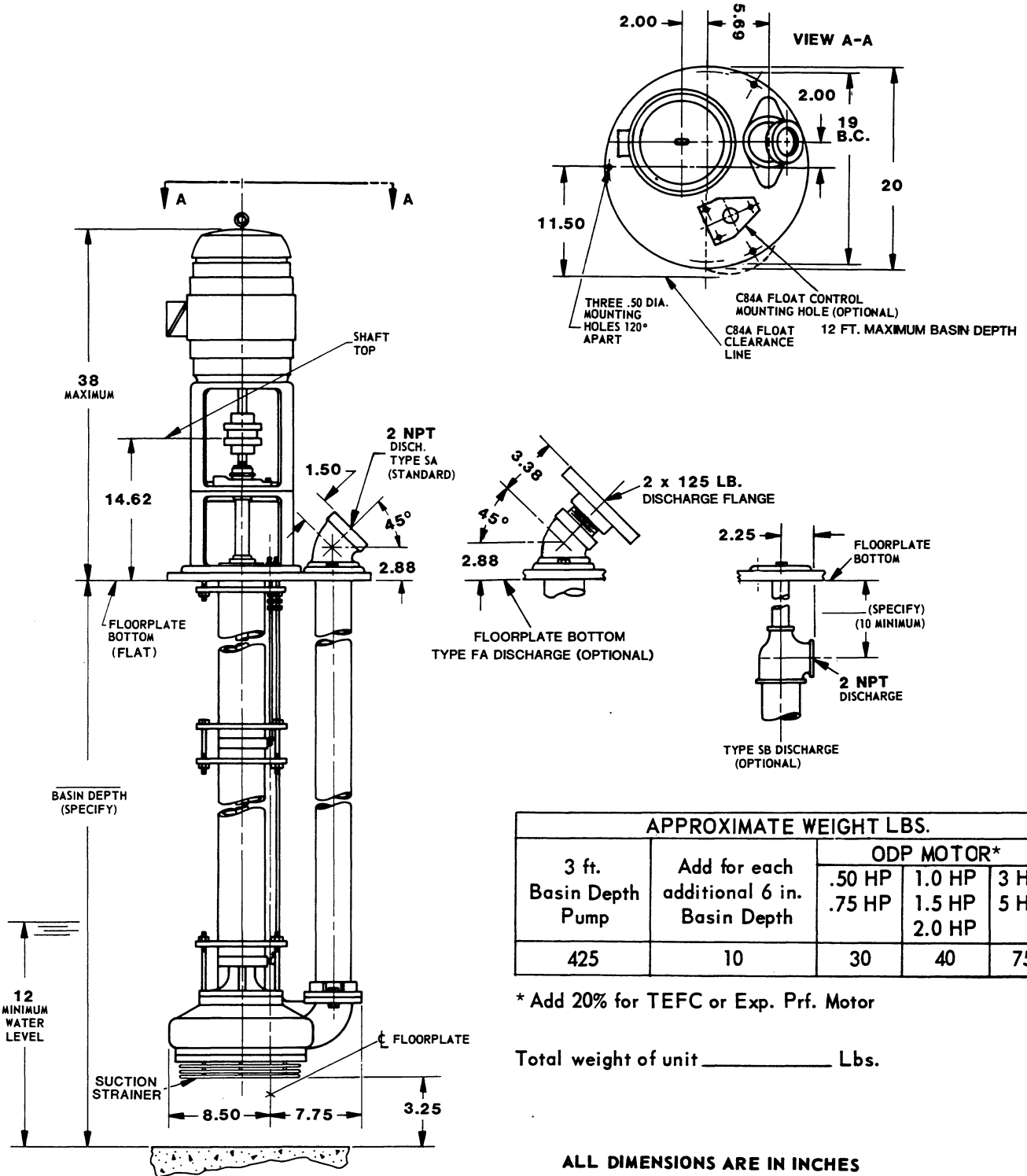

APPROXIMATE WEIGHT LBS.				
3 ft. Basin Depth Pump	Add for each additional 6 in. Basin Depth	ODP MOTOR*		
		.50 HP .75 HP	1.0 HP 1.5 HP 2.0 HP	3 HP 5 HP
425	10	30	40	75

* Add 20% for TEFC or Exp. Prf. Motor

Total weight of unit _____ Lbs.

ALL DIMENSIONS ARE IN INCHES

CUSTOMER _____ JOB NAME _____
 P.O. NO. _____ ITEM NO. _____
 S.O. NO. _____ SERIAL NO. _____
 MOTOR MFR. _____ ENCL. _____ FRAME _____ H.P. _____ VOLTS _____ PH. _____ HZ. _____
 PUMP TYPE & SIZE _____ RPM _____ TOTAL HEAD FT. _____ G.P.M. _____ BASIN DEPTH _____
 BASIN DIA. _____ TOTAL WEIGHT LBS. _____
 TYPE DISCHARGE CONNECTION SA FA SB C84A FLOAT CONTROL MTG. HOLE FURNISHED NOT FURN.
 CERTIFIED FOR APPROVAL CONSTRUCTION BY _____ DATE _____

SUBJECT TO CHANGE
UNLESS CERTIFIED
FOR CONSTRUCTION

VERTICAL SUMP PUMPS
TYPE LB3A

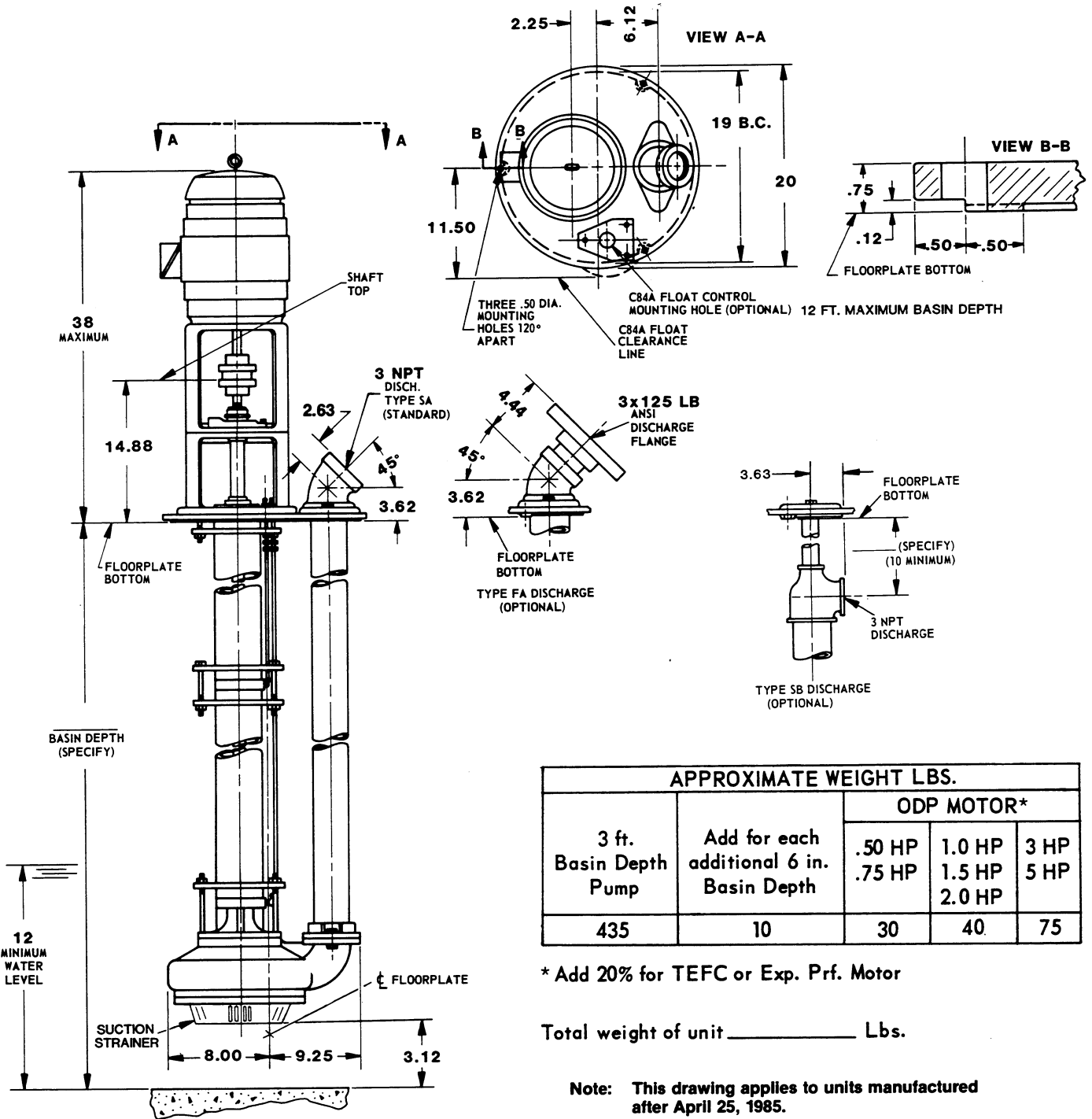

APPROXIMATE WEIGHT LBS.				
3 ft. Basin Depth Pump	Add for each additional 6 in. Basin Depth	ODP MOTOR*		
		.50 HP .75 HP	1.0 HP 1.5 HP 2.0 HP	3 HP 5 HP
435	10	30	40	75

* Add 20% for TEFC or Exp. Prf. Motor

Total weight of unit _____ Lbs.

Note: This drawing applies to units manufactured after April 25, 1985.

ALL DIMENSIONS ARE IN INCHES

CUSTOMER _____ JOB NAME _____
P.O. NO. _____ ITEM NO. _____
S.O. NO. _____ SERIAL NO. _____
MOTOR MFR. _____ ENCL. _____ FRAME _____ H.P. _____ VOLTS _____ PH. _____ HZ. _____
PUMP TYPE & SIZE _____ RPM _____ TOTAL HEAD FT. _____ G.P.M. _____ BASIN DEPTH _____
BASIN DIA. _____ TOTAL WEIGHT LBS. _____
TYPE DISCHARGE CONNECTION SA FA FB C84A FLOAT CONTROL MTG. HOLE FURNISHED NOT FURN.
CERTIFIED FOR APPROVAL CONSTRUCTION BY _____ DATE _____

SUBJECT TO CHANGE
UNLESS CERTIFIED
FOR CONSTRUCTION



VERTICAL SUMP PUMPS TYPE LB4A

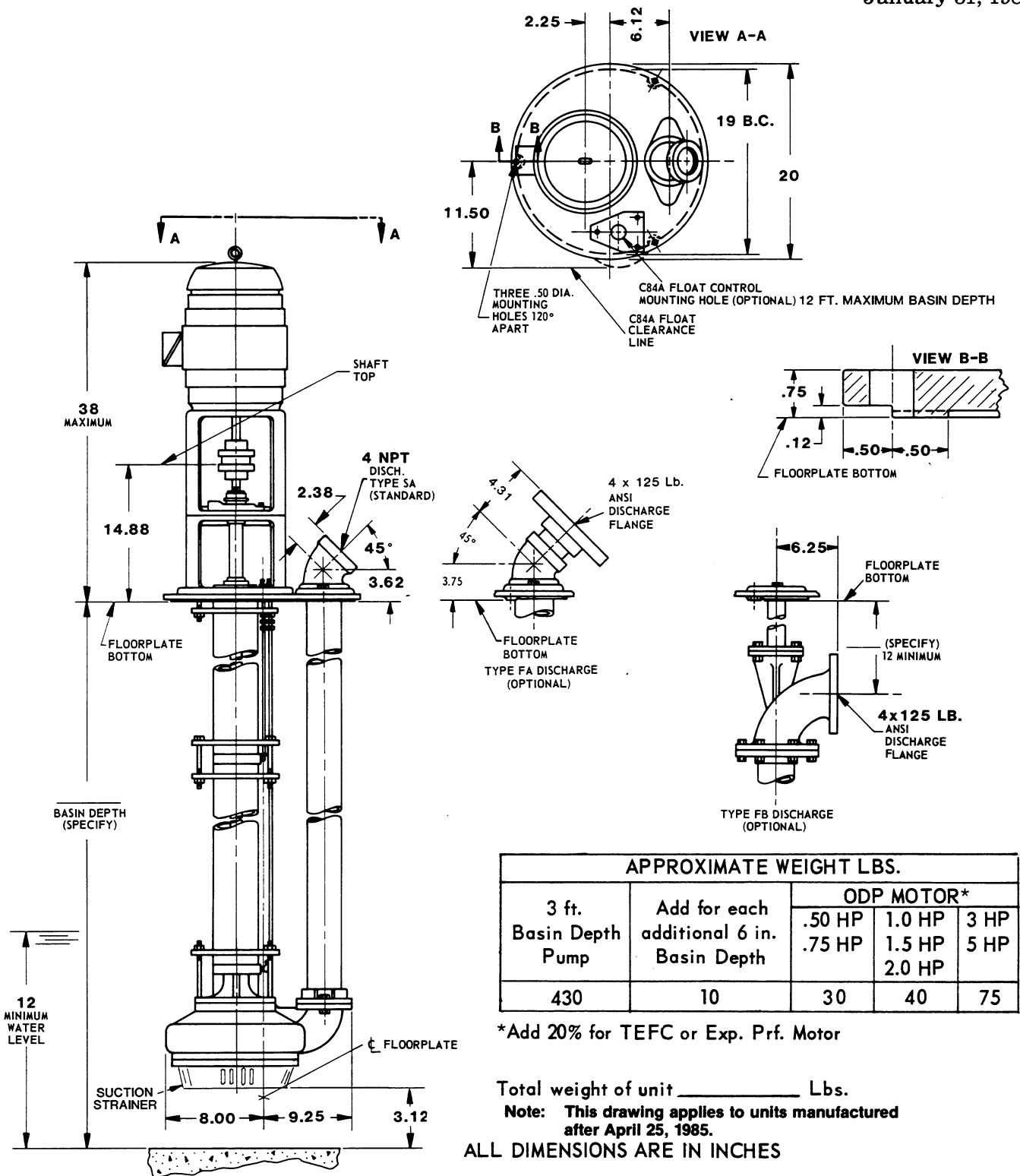

APPROXIMATE WEIGHT LBS.				
3 ft. Basin Depth Pump	Add for each additional 6 in. Basin Depth	ODP MOTOR*		
		.50 HP	1.0 HP	3 HP
430	10	.75 HP	1.5 HP	5 HP
		30	40	75

*Add 20% for TEFC or Exp. Prf. Motor

Total weight of unit _____ Lbs.
Note: This drawing applies to units manufactured after April 25, 1985.

ALL DIMENSIONS ARE IN INCHES

CUSTOMER _____ JOB NAME _____
 P.O. NO. _____ ITEM NO. _____
 S.O. NO. _____ SERIAL NO. _____
 MOTOR MFR. _____ ENCL. _____ FRAME _____ H.P. _____ VOLTS _____ PH. _____ HZ. _____
 PUMP TYPE & SIZE _____ RPM _____ TOTAL HEAD FT. _____ G.P.M. _____ BASIN DEPTH _____
 BASIN DIA. _____ TOTAL WEIGHT LBS. _____
 TYPE DISCHARGE CONNECTION SA FA SB C84A FLOAT CONTROL MTG. HOLE FURNISHED NOT FURN.
 CERTIFIED FOR APPROVAL CONSTRUCTION BY _____ DATE _____

SUBJECT TO CHANGE
UNLESS CERTIFIED
FOR CONSTRUCTION